

Legend

- Proposed Order Limits
- Study Area (1km)
- Detailed Agricultural Land Classification
 - Grade 1
 - Grade 2
 - Grade 3a
 - Grade 3b
 - Grade 4
 - Grade 5
 - Not Surveyed
 - Other

Notes
Service Layer Credits: GB Background: Contains OS data © Crown Copyright and database right 2022
Contains data from OS Zoomstack

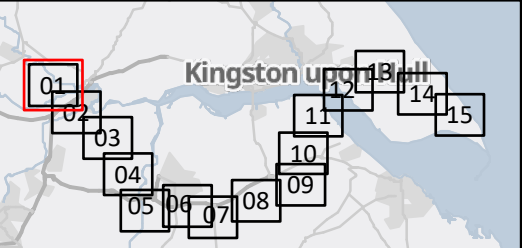

01	24/08/22	INITIAL ISSUE	KF	BL	KS
Rev	Date	Description	Drawn	Check	Approv

Client:

PROJECT:

HUMBER LOW CARBON PIPELINES

Site

Humber

Client

National Grid plc,
1-3 Strand,
London,
WC2N 5EH United Kingdom
Registered in England and Wales
No. 4031152
nationalgrid.com



Registered office:
80Fen
80 Fenchurch Street
London
EC3M 4BY
www.arcadis.com

Coordinating Office:
Suite 1A
4 Piccadilly Place
Manchester
M1 3BN

Title:

**Figure 5.3
Detailed Agricultural Land Classification
Mapping
Page 1 of 15**

Designed	B. Lascelles	Date	24 AUG 22	Signed	
Drawn	K. Fischer	Date	24 AUG 22	Signed	
Checked	B. Lascelles	Date	24 AUG 22	Signed	
Approved	K. Stubbs	Date	24 AUG 22	Signed	
Scale:	1:30,000	Datum:		AOD	
Original Size:	A3	Grid:		OS	
Suitability Code:	S2	Project Number:		10047064	

Suitability Description:

For Information

Drawing Number: 10047064-ARC-EGT-ZZ-DR-ZZ-00055-S2

Revision: P01

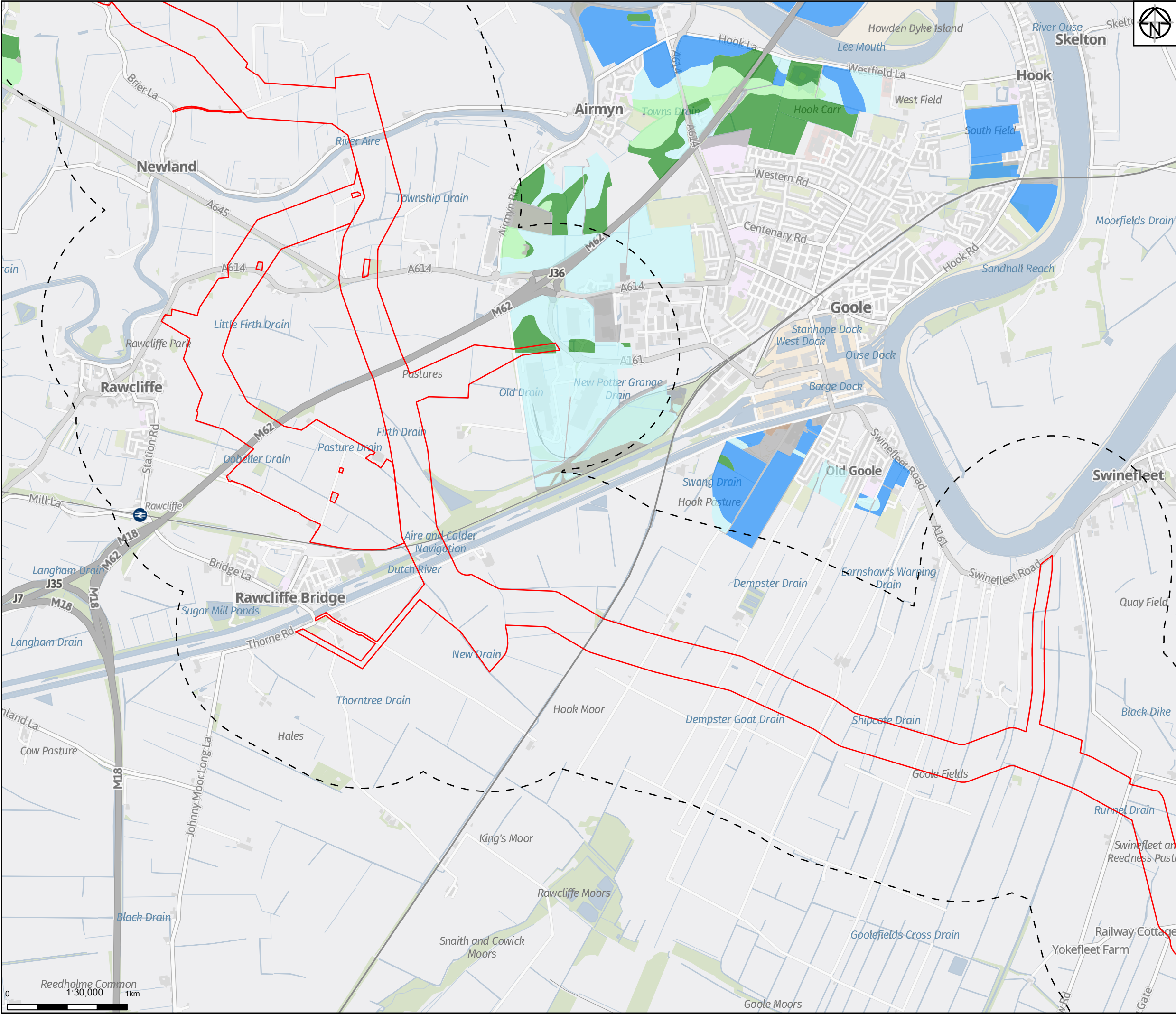

Legend

- Proposed Order Limits
- Study Area (1km)
- Detailed Agricultural Land Classification
 - Grade 1
 - Grade 2
 - Grade 3a
 - Grade 3b
 - Grade 4
 - Grade 5
 - Not Surveyed
 - Other

Notes
Service Layer Credits: GB Background: Contains OS data © Crown Copyright and database right 2022
Contains data from OS Zoomstack

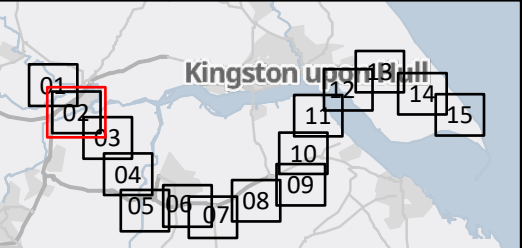

01	24/08/22	INITIAL ISSUE	KF	BL	KS
Rev	Date	Description	Drawn	Check	Approv

Client:

PROJECT:
HUMBER LOW CARBON PIPELINES

Site
Humber

Client
National Grid plc,
1-3 Strand,
London:
WC2N 5EH United Kingdom
Registered in England and Wales
No. 4031152
nationalgrid.com

Registered office:
80Fen
80 Fenchurch Street
London
EC3M 4BY
www.arcadis.com

Coordinating Office:
Suite 1A
4 Piccadilly Place
Manchester
M1 3BN

Title:
Figure 5.3
Detailed Agricultural Land Classification
Mapping
Page 2 of 15

Designed	B. Lascelles	Date	24 AUG 22	Signed	
Drawn	K. Fischer	Date	24 AUG 22	Signed	
Checked	B. Lascelles	Date	24 AUG 22	Signed	
Approved	K. Stubbs	Date	24 AUG 22	Signed	
Scale:	1:30,000	Datum:		AOD	
Original Size:	A3	Grid:		OS	
Suitability Code:	S2	Project Number:		10047064	
Suitability Description:					

For Information

Drawing Number:
10047064-ARC-EGT-ZZ-DR-ZZ-00055-S2

Revision:
P01

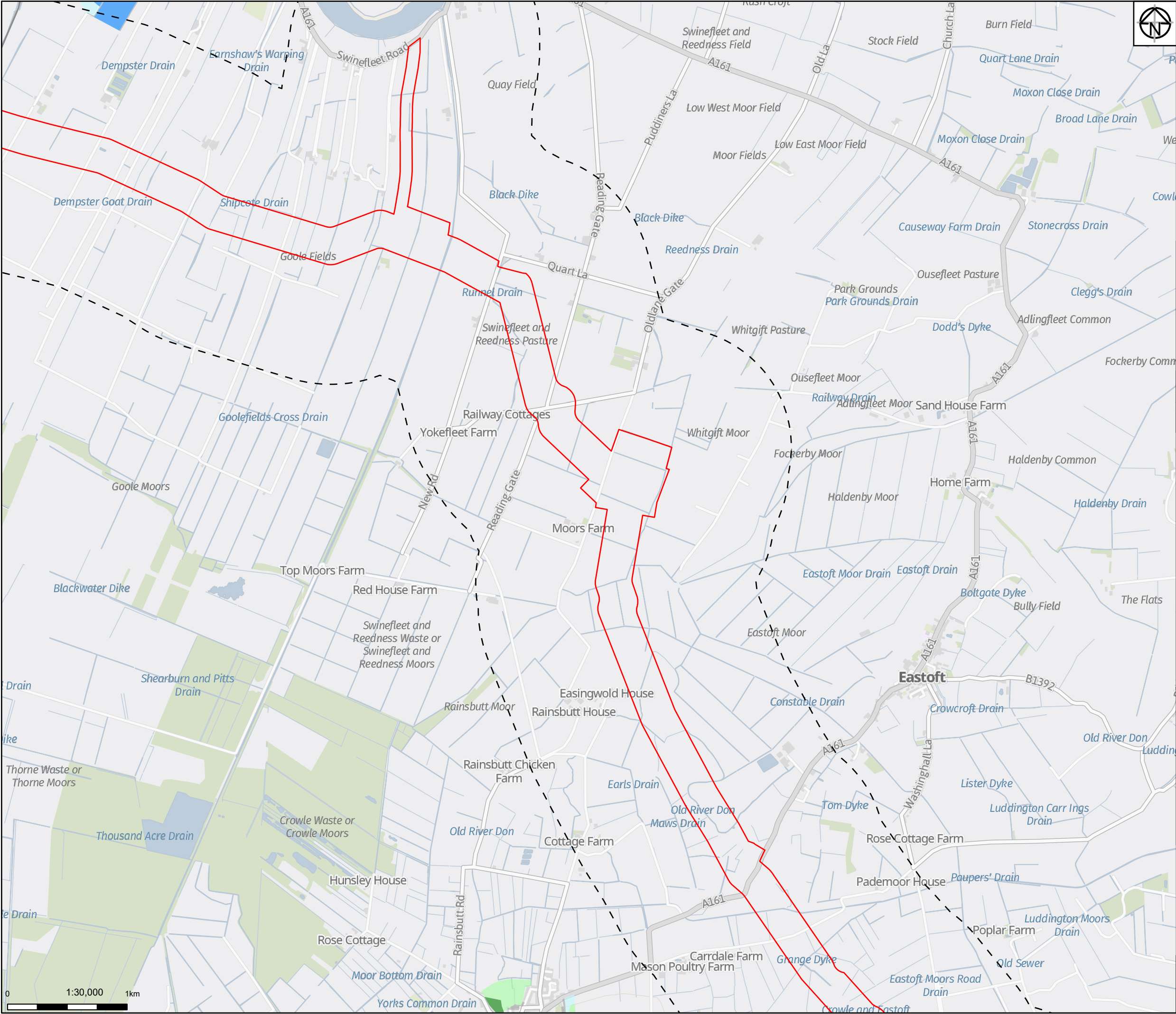

Legend

- Proposed Order Limits
- Study Area (1km)
- Detailed Agricultural Land Classification
 - Grade 1
 - Grade 2
 - Grade 3a
 - Grade 3b
 - Grade 4
 - Grade 5
 - Not Surveyed
 - Other

Notes
Service Layer Credits: GB Background: Contains OS data © Crown Copyright and database right 2022
Contains data from OS Zoomstack

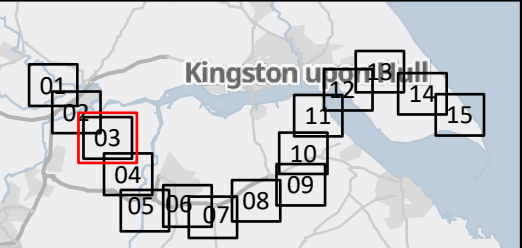

01	24/08/22	INITIAL ISSUE	KF	BL	KS
Rev	Date	Description	Drawn	Check	Approv

Client:

PROJECT:

HUMBER LOW CARBON PIPELINES

Site

Humber

Client

National Grid plc,
1-3 Strand,
London:
WC2N 5EH United Kingdom
Registered in England and Wales
No. 4031152
nationalgrid.com

Registered office:
80Fen
80 Fenchurch Street
London
EC3M 4BY

Coordinating Office:
Suite 1A
4 Piccadilly Place
Manchester
M1 3BN

www.arcadis.com

Title:

Figure 5.3
Detailed Agricultural Land Classification
Mapping
Page 3 of 15

Designed	B. Lascelles	Date	24 AUG 22	Signed	
Drawn	K. Fischer	Date	24 AUG 22	Signed	
Checked	B. Lascelles	Date	24 AUG 22	Signed	
Approved	K. Stubbs	Date	24 AUG 22	Signed	
Scale:	1:30,000	Datum:		AOD	
Original Size:	A3	Grid:		OS	
Suitability Code:	S2	Project Number:		10047064	

Suitability Description:					For Information
Drawing Number:					Revision:
10047064-ARC-EGT-ZZ-DR-ZZ-00055-S2					P01

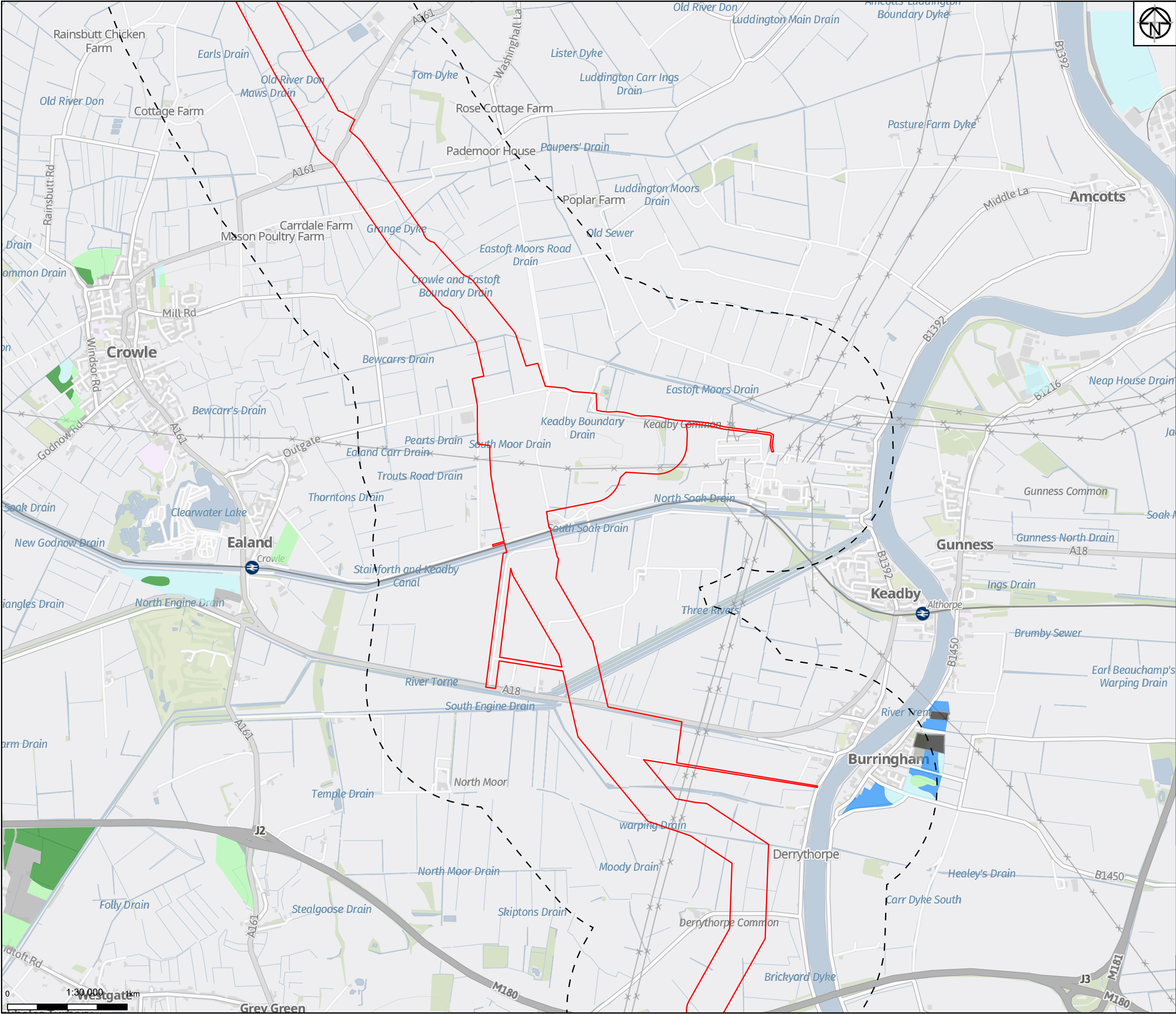

Legend

- Proposed Order Limits
- Study Area (1km)

Detailed Agricultural Land Classification

- Grade 1
- Grade 2
- Grade 3a
- Grade 3b
- Grade 4
- Grade 5
- Not Surveyed
- Other

Notes

Service Layer Credits: GB Background: Contains OS data © Crown Copyright and database right 2022
Contains data from OS Zoomstack

01	24/08/22	INITIAL ISSUE	KF	BL	KS
Rev	Date	Description	Drawn	Check	Approv

Client:

PROJECT:

HUMBER LOW CARBON PIPELINES

Site

Humber

Client

National Grid plc,
1-3 Strand,
London:
WC2N 5EH United Kingdom
Registered in England and Wales
No. 4031152
nationalgrid.com

Registered office:
80Fen
80 Fenchurch Street
London
EC3M 4BY
www.arcadis.com

Coordinating Office:
Suite 1A
4 Piccadilly Place
Manchester
M1 3BN

Title:

Figure 5.3
Detailed Agricultural Land Classification
Mapping
Page 4 of 15

Designed	B. Lascelles	Date	24 AUG 22	Signed	
Drawn	K. Fischer	Date	24 AUG 22	Signed	
Checked	B. Lascelles	Date	24 AUG 22	Signed	
Approved	K. Stubbs	Date	24 AUG 22	Signed	
Scale:	1:30,000	Datum:	AOD		
Original Size:	A3	Grid:	OS		
Suitability Code:	S2	Project Number:	10047064		

Suitability Description:

For Information

Drawing Number:
10047064-ARC-EGT-ZZ-DR-ZZ-00055-S2

Revision:
P01

Print Date: 10-06-22 10:20:20

© Copyright reserved

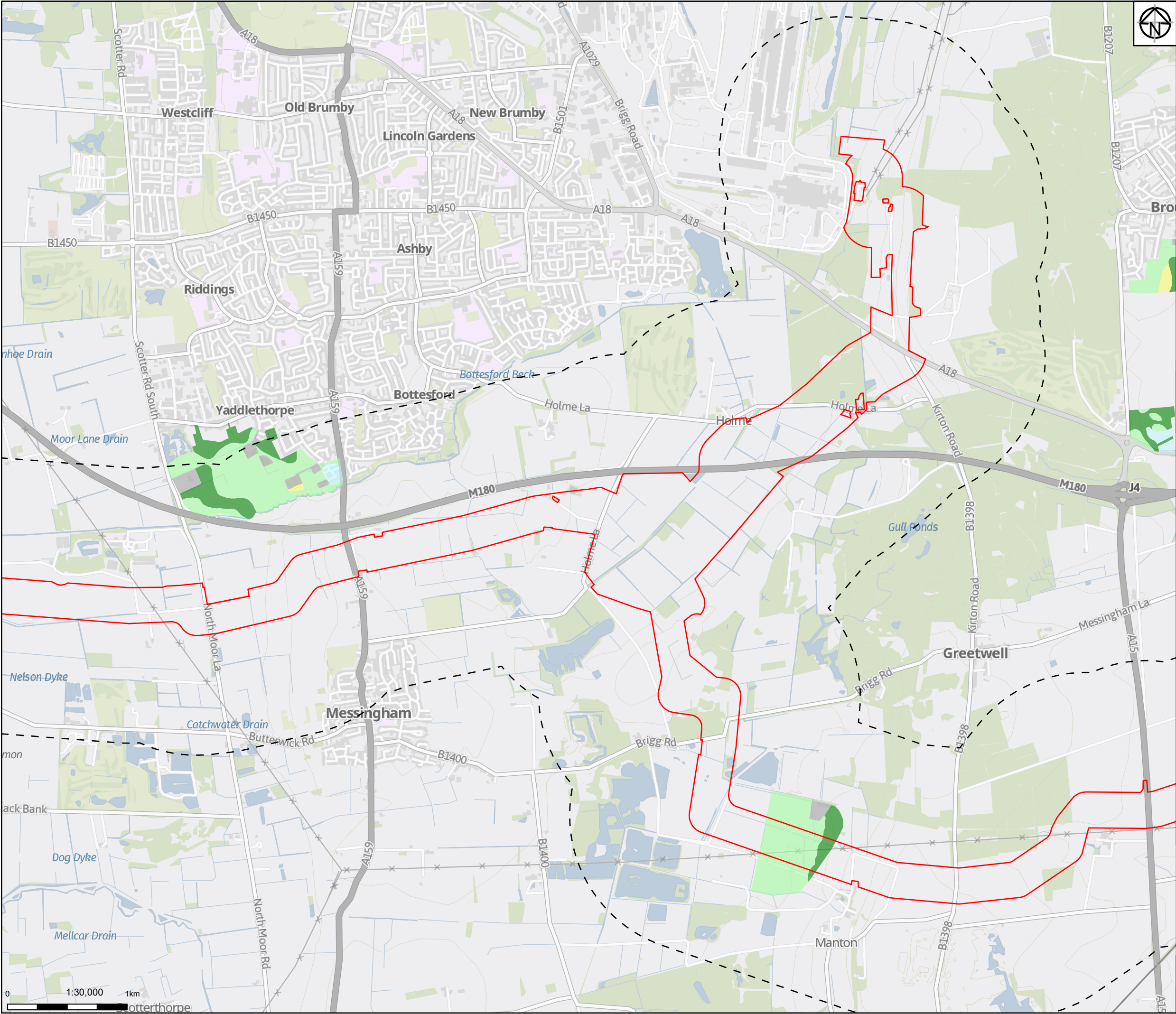

Legend

- Proposed Order Limits
- Study Area (1km)
- Detailed Agricultural Land Classification
 - Grade 1
 - Grade 2
 - Grade 3a
 - Grade 3b
 - Grade 4
 - Grade 5
 - Not Surveyed
 - Other

Notes
Service Layer Credits: GB Background: Contains OS data © Crown Copyright and database right 2022
Contains data from OS Zoomstack

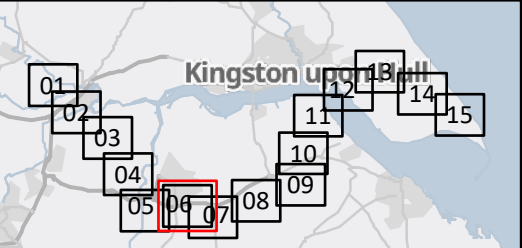

01	24/08/22	INITIAL ISSUE	KF	BL	KS
Rev	Date	Description	Drawn	Check	Approv

Client:

PROJECT:
HUMBER LOW CARBON PIPELINES

Site
Humber

Client
National Grid plc,
1-3 Strand,
London:
WC2N 5EH United Kingdom
Registered in England and Wales
No. 4031152
nationalgrid.com

Registered office:
80Fen
80 Fenchurch Street
London
EC3M 4BY

Coordinating Office:
Suite 1A
4 Piccadilly Place
Manchester
M1 3BN

www.arcadis.com

Title:

Figure 5.3
Detailed Agricultural Land Classification
Mapping
Page 6 of 15

Designed	B. Lascelles	Date	24 AUG 22	Signed
Drawn	K. Fischer	Date	24 AUG 22	Signed
Checked	B. Lascelles	Date	24 AUG 22	Signed
Approved	K. Stubbs	Date	24 AUG 22	Signed
Scale:	1:30,000	Datum:	AOD	
Original Size:	A3	Grid:	OS	
Suitability Code:	S2	Project Number:	10047064	

Suitability Description:

For Information

Drawing Number:
10047064-ARC-EGT-ZZ-DR-ZZ-00055-S2

Revision:
P01

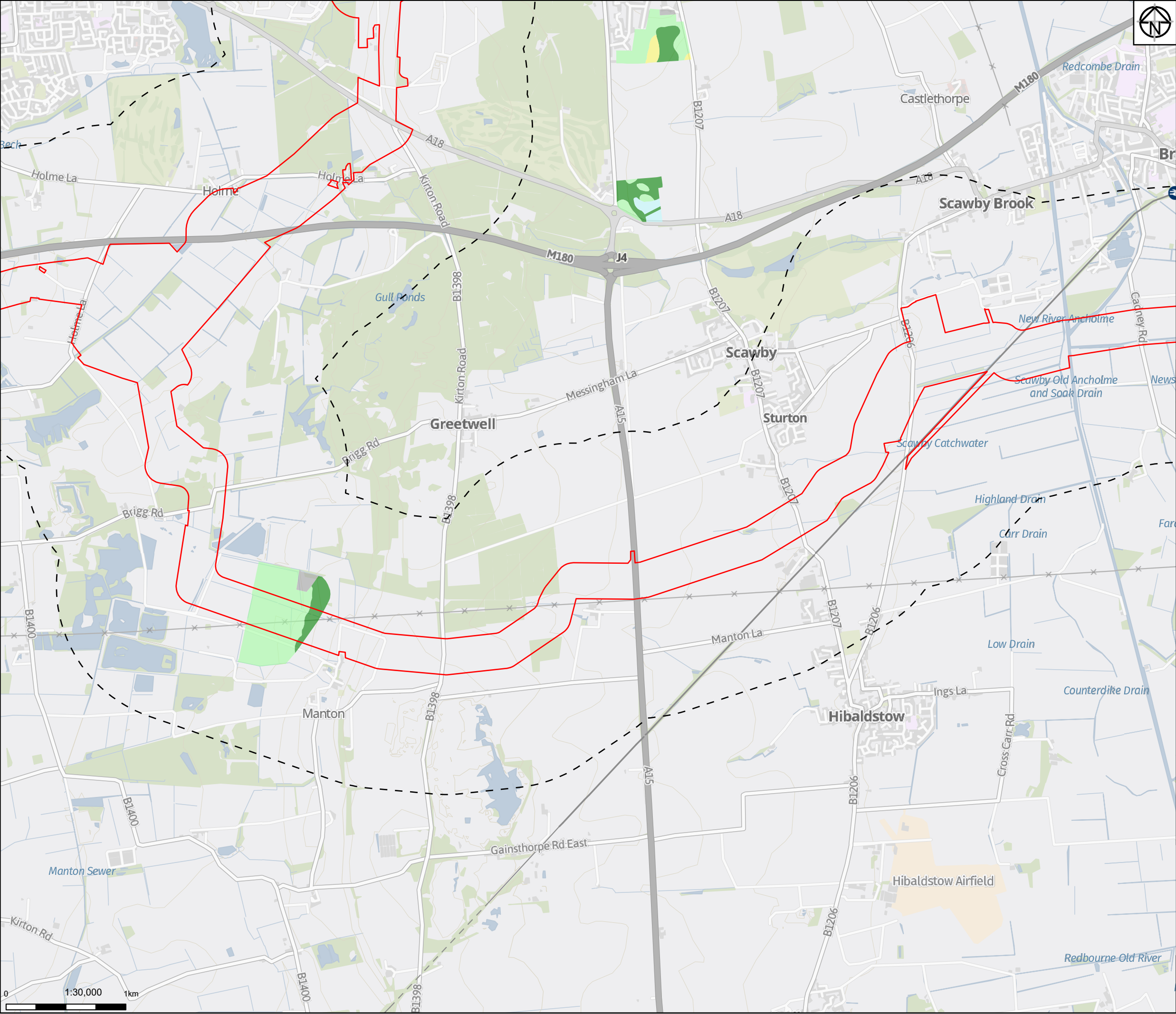

Legend

- Proposed Order Limits
- Study Area (1km)
- Detailed Agricultural Land Classification
 - Grade 1
 - Grade 2
 - Grade 3a
 - Grade 3b
 - Grade 4
 - Grade 5
 - Not Surveyed
 - Other

Notes
Service Layer Credits: GB Background: Contains OS data © Crown Copyright and database right 2022
Contains data from OS Zoomstack

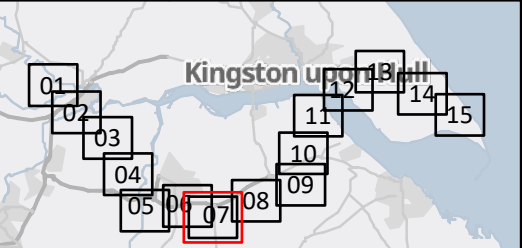

01	24/08/22	INITIAL ISSUE	KF	BL	KS
Rev	Date	Description	Drawn	Check	Approv

Client:

PROJECT:
HUMBER LOW CARBON PIPELINES

Site
Humber

Client
National Grid plc,
1-3 Strand,
London,
WC2N 5EH United Kingdom
Registered in England and Wales
No. 4031152
nationalgrid.com

Registered office:
80Fen
80 Fenchurch Street
London
EC3M 4BY
www.arcadis.com

Coordinating Office:
Suite 1A
4 Piccadilly Place
Manchester
M1 3BN

Title:

Figure 5.3
Detailed Agricultural Land Classification
Mapping
Page 7 of 15

Designed	B. Lascelles	Date	24 AUG 22	Signed	
Drawn	K. Fischer	Date	24 AUG 22	Signed	
Checked	B. Lascelles	Date	24 AUG 22	Signed	
Approved	K. Stubbs	Date	24 AUG 22	Signed	
Scale:	1:30,000	Datum:		AOD	
Original Size:	A3	Grid:		OS	
Suitability Code:	S2	Project Number:		10047064	

Suitability Description:

For Information

Drawing Number:	Revision:
10047064-ARC-EGT-ZZ-DR-ZZ-00055-S2	P01

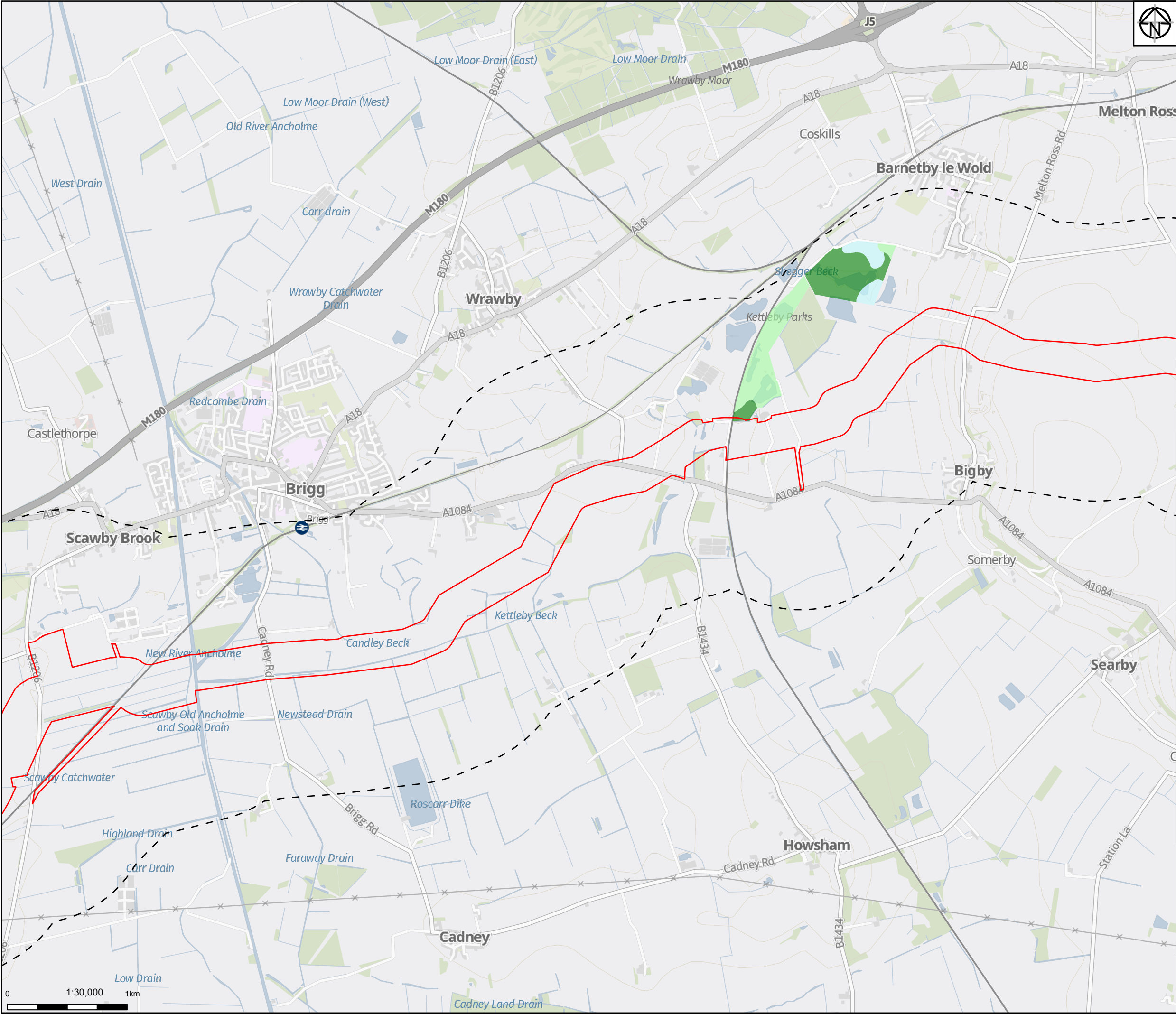

Legend

- Proposed Order Limits
- Study Area (1km)
- Detailed Agricultural Land Classification
 - Grade 1
 - Grade 2
 - Grade 3a
 - Grade 3b
 - Grade 4
 - Grade 5
 - Not Surveyed
 - Other

Notes
Service Layer Credits: GB Background: Contains OS data © Crown Copyright and database right 2022
Contains data from OS Zoomstack

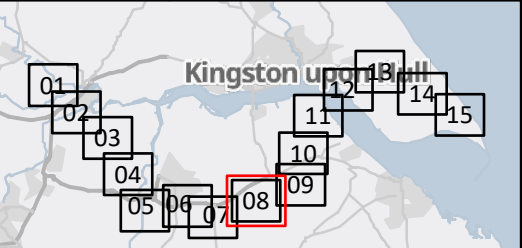

01	24/08/22	INITIAL ISSUE	KF	BL	KS
Rev	Date	Description	Drawn	Check	Approv

Client:

PROJECT:
**HUMBER LOW
CARBON PIPELINES**

Site
Humber

Client
National Grid plc,
1-3 Strand,
London:
WC2N 5EH United Kingdom
Registered in England and Wales
No. 4031152
nationalgrid.com



Registered office:
80Fen
80 Fenchurch Street
London
EC3M 4BY
www.arcadis.com

Coordinating Office:
Suite 1A
4 Piccadilly Place
Manchester
M1 3BN

Title:

Figure 5.3
Detailed Agricultural Land Classification
Mapping
Page 8 of 15

Designed	B. Lascelles	Date 24 AUG 22	Signed
Drawn	K. Fischer	Date 24 AUG 22	Signed
Checked	B. Lascelles	Date 24 AUG 22	Signed
Approved	K. Stubbs	Date 24 AUG 22	Signed
Scale:	1:30,000	Datum:	AOD
Original Size:	A3	Grid:	OS
Suitability Code:	S2	Project Number:	10047064

Suitability Description:

For Information

Drawing Number:	Revision:
10047064-ARC-EGT-ZZ-DR-ZZ-00055-S2	P01

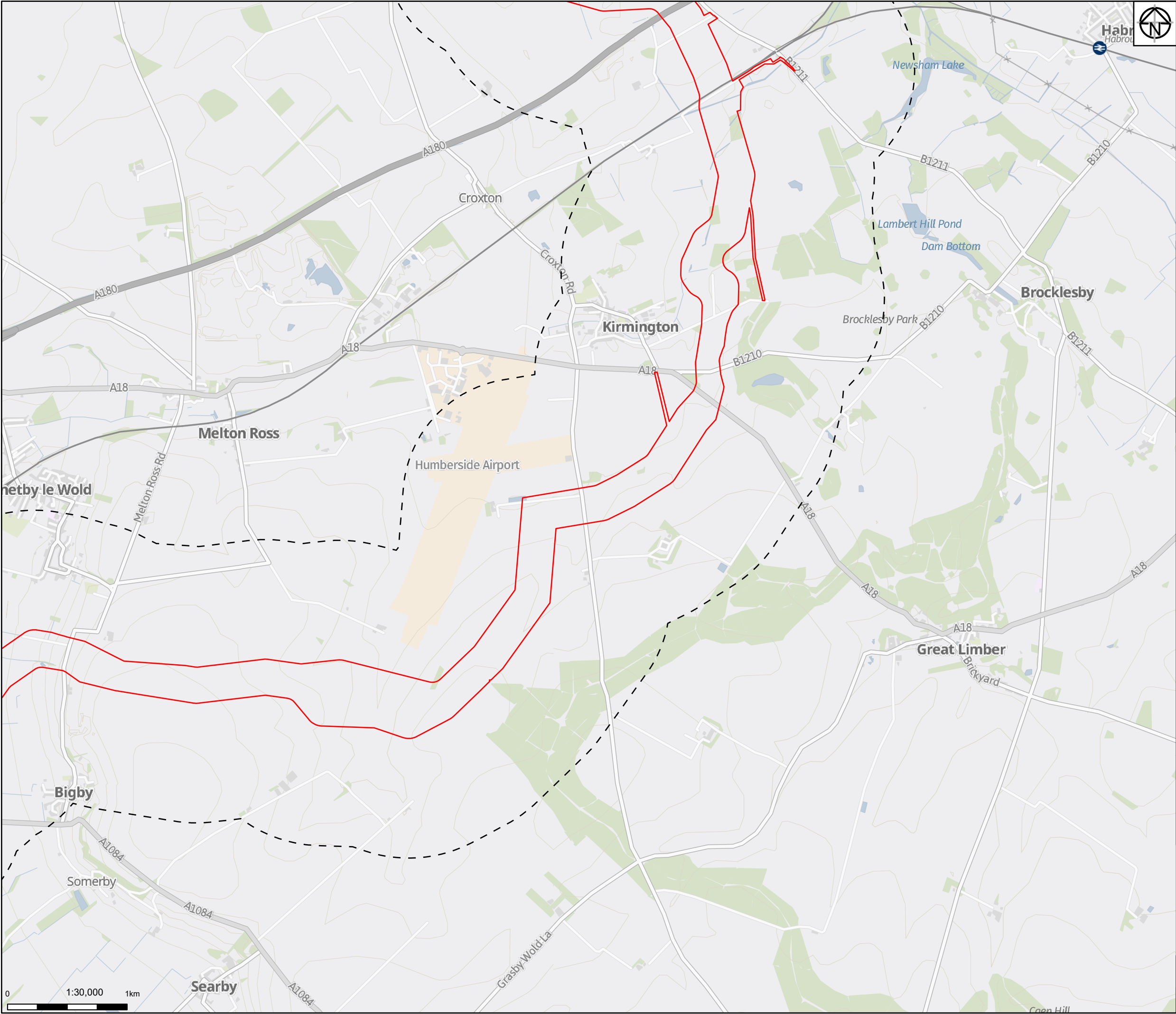

Legend

- Proposed Order Limits
- Study Area (1km)
- Detailed Agricultural Land Classification
 - Grade 1
 - Grade 2
 - Grade 3a
 - Grade 3b
 - Grade 4
 - Grade 5
 - Not Surveyed
 - Other

Notes
Service Layer Credits: GB Background: Contains OS data © Crown Copyright and database right 2022
Contains data from OS Zoomstack

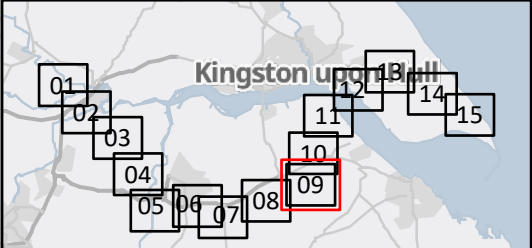

01	24/08/22	INITIAL ISSUE	KF	BL	KS
Rev	Date	Description	Drawn	Check	Approv

Client:

PROJECT:

HUMBER LOW CARBON PIPELINES

Site

Humber

Client

National Grid plc,
1-3 Strand,
London:
WC2N 5EH United Kingdom
Registered in England and Wales
No. 4031152
nationalgrid.com



Registered office:
80Fen
80 Fenchurch Street
London
EC3M 4BY
www.arcadis.com

Coordinating Office:
Suite 1A
4 Piccadilly Place
Manchester
M1 3BN

Title:

Figure 5.3
Detailed Agricultural Land Classification
Mapping
Page 9 of 15

Designed	B. Lascelles	Date	24 AUG 22	Signed	
Drawn	K. Fischer	Date	24 AUG 22	Signed	
Checked	B. Lascelles	Date	24 AUG 22	Signed	
Approved	K. Stubbs	Date	24 AUG 22	Signed	
Scale:	1:30,000	Datum:		AOD	
Original Size:	A3	Grid:		OS	
Suitability Code:	S2	Project Number:		10047064	

Suitability Description:					
For Information					
Drawing Number:					Revision:
10047064-ARC-EGT-ZZ-DR-ZZ-00055-S2					P01

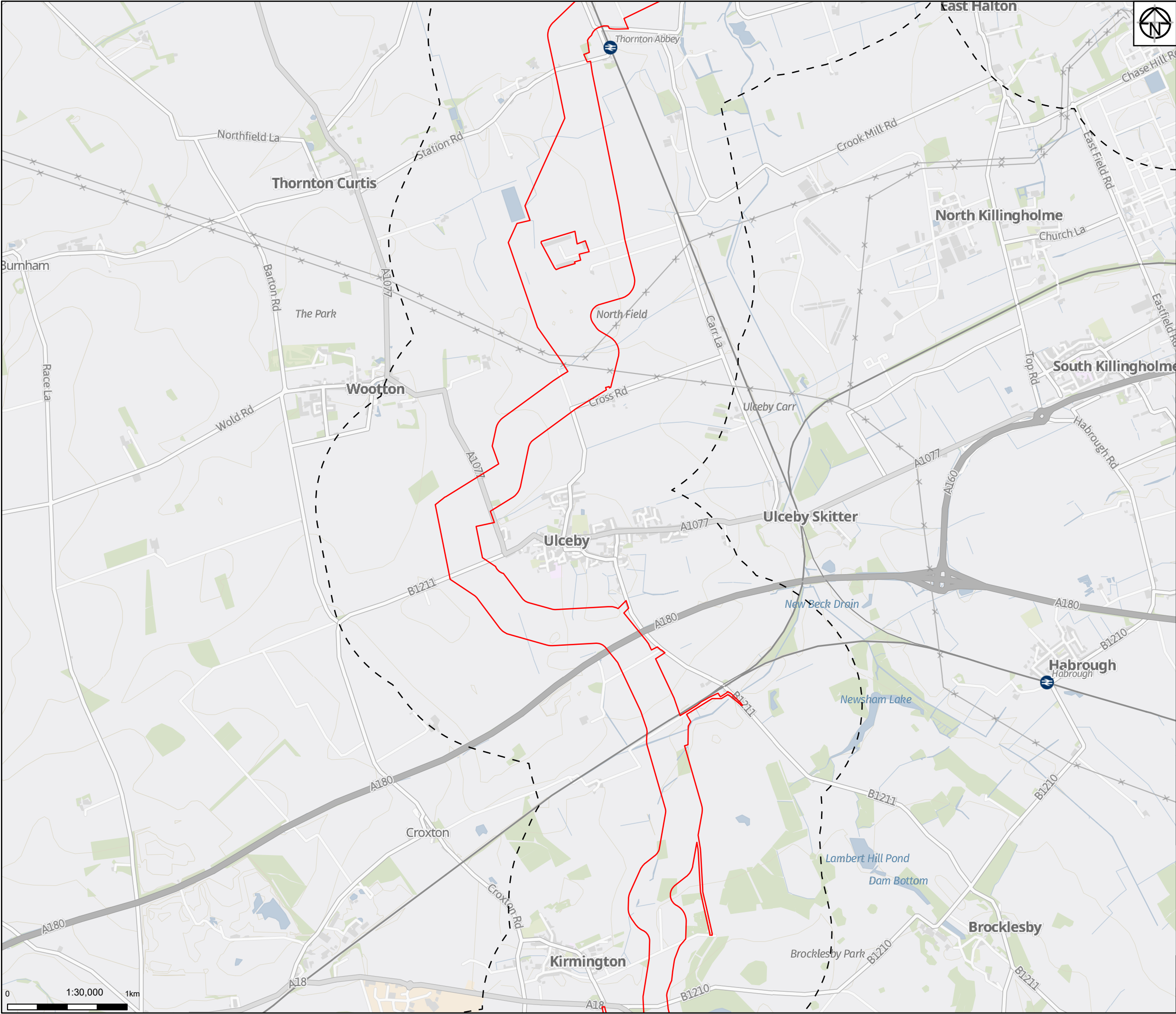

Legend

- Proposed Order Limits
- Study Area (1km)

Detailed Agricultural Land Classification

- Grade 1
- Grade 2
- Grade 3a
- Grade 3b
- Grade 4
- Grade 5
- Not Surveyed
- Other

Notes

Service Layer Credits: GB Background: Contains OS data © Crown Copyright and database right 2022
Contains data from OS Zoomstack

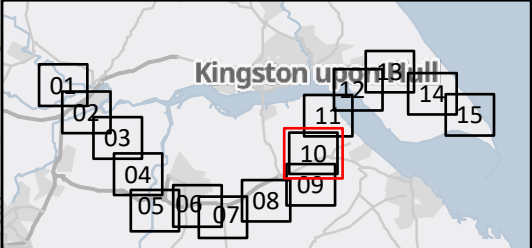

01	24/08/22	INITIAL ISSUE	KF	BL	KS
Rev	Date	Description	Drawn	Check	Approv

Client:

PROJECT:

HUMBER LOW CARBON PIPELINES

Site

Humber

Client

National Grid plc,
1-3 Strand,
London:
WC2N 5EH United Kingdom
Registered in England and Wales
No. 4031152
nationalgrid.com

Registered office:

80Fen
80 Fenchurch Street
London
EC3M 4BY

Coordinating Office:

Suite 1A
4 Piccadilly Place
Manchester
M1 3BN

www.arcadis.com

Title:

Figure 5.3
Detailed Agricultural Land Classification Mapping
Page 10 of 15

Designed	B. Lascelles	Date	24 AUG 22	Signed	
Drawn	K. Fischer	Date	24 AUG 22	Signed	
Checked	B. Lascelles	Date	24 AUG 22	Signed	
Approved	K. Stubbs	Date	24 AUG 22	Signed	
Scale:	1:30,000	Datum:	AOD		
Original Size:	A3	Grid:	OS		
Suitability Code:	S2	Project Number:	10047064		

Suitability Description:

For Information

Drawing Number:

10047064-ARC-EGT-ZZ-DR-ZZ-00055-S2

Revision:

P01

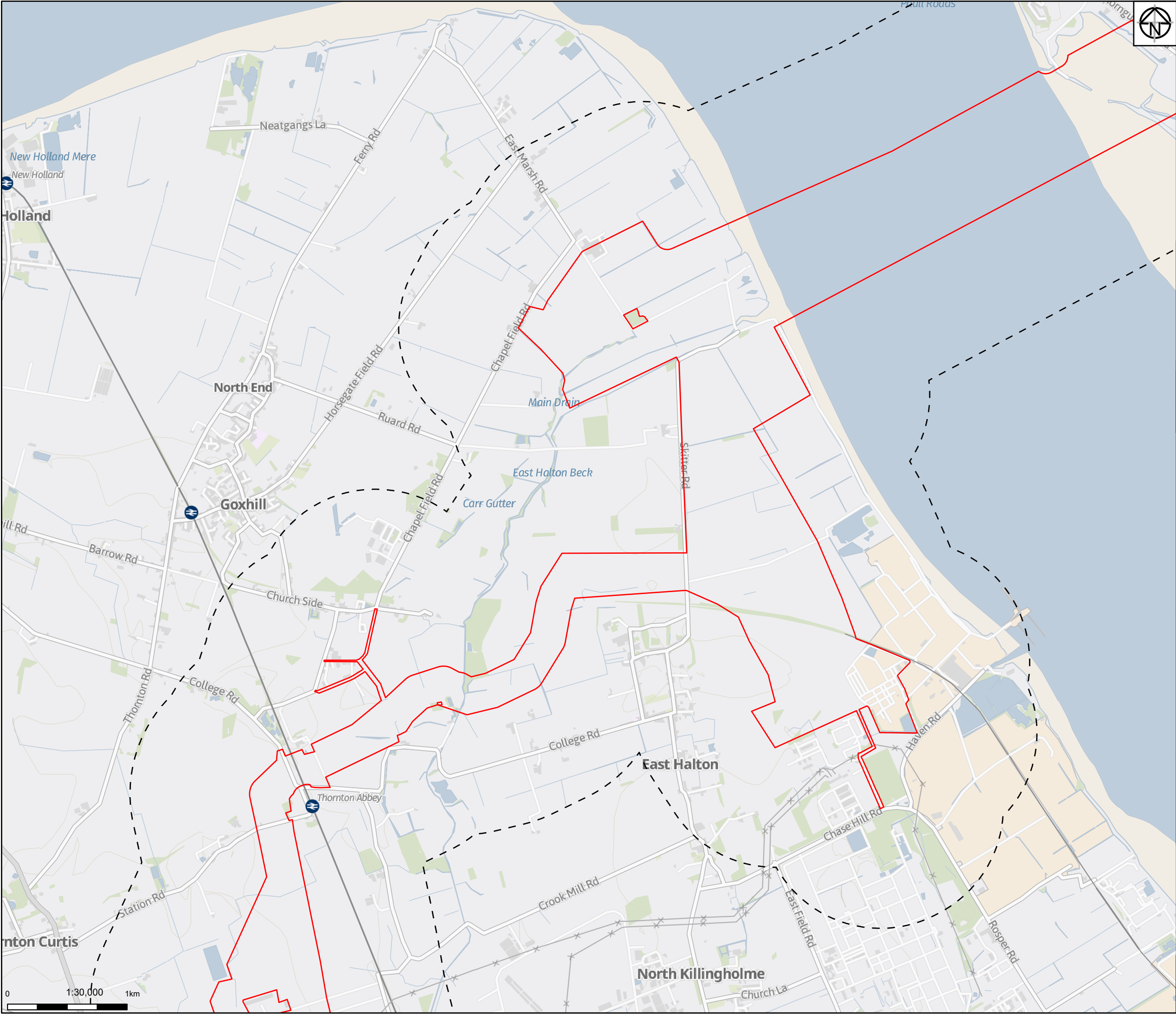

Legend

- Proposed Order Limits
- Study Area (1km)
- Detailed Agricultural Land Classification
 - Grade 1
 - Grade 2
 - Grade 3a
 - Grade 3b
 - Grade 4
 - Grade 5
 - Not Surveyed
 - Other

Notes
Service Layer Credits: GB Background: Contains OS data © Crown Copyright and database right 2022
Contains data from OS Zoomstack

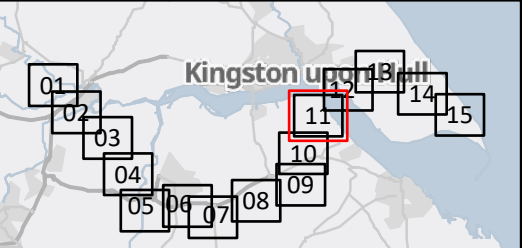

01	24/08/22	INITIAL ISSUE	KF	BL	KS
Rev	Date	Description	Drawn	Check	Approv

Client:

PROJECT:

HUMBER LOW CARBON PIPELINES

Site

Humber

Client

National Grid plc,
1-3 Strand,
London:
WC2N 5EH United Kingdom
Registered in England and Wales
No. 4031152
nationalgrid.com



Registered office:
80Fen
80 Fenchurch Street
London
EC3M 4BY
www.arcadis.com

Coordinating Office:
Suite 1A
4 Piccadilly Place
Manchester
M1 3BN

Title:

Figure 5.3
Detailed Agricultural Land Classification
Mapping
Page 11 of 15

Designed	B. Lascelles	Date	24 AUG 22	Signed	
Drawn	K. Fischer	Date	24 AUG 22	Signed	
Checked	B. Lascelles	Date	24 AUG 22	Signed	
Approved	K. Stubbs	Date	24 AUG 22	Signed	
Scale:	1:30,000	Datum:		AOD	
Original Size:	A3	Grid:		OS	
Suitability Code:	S2	Project Number:		10047064	

Suitability Description:					
For Information					
Drawing Number:					Revision:
10047064-ARC-EGT-ZZ-DR-ZZ-00055-S2					P01

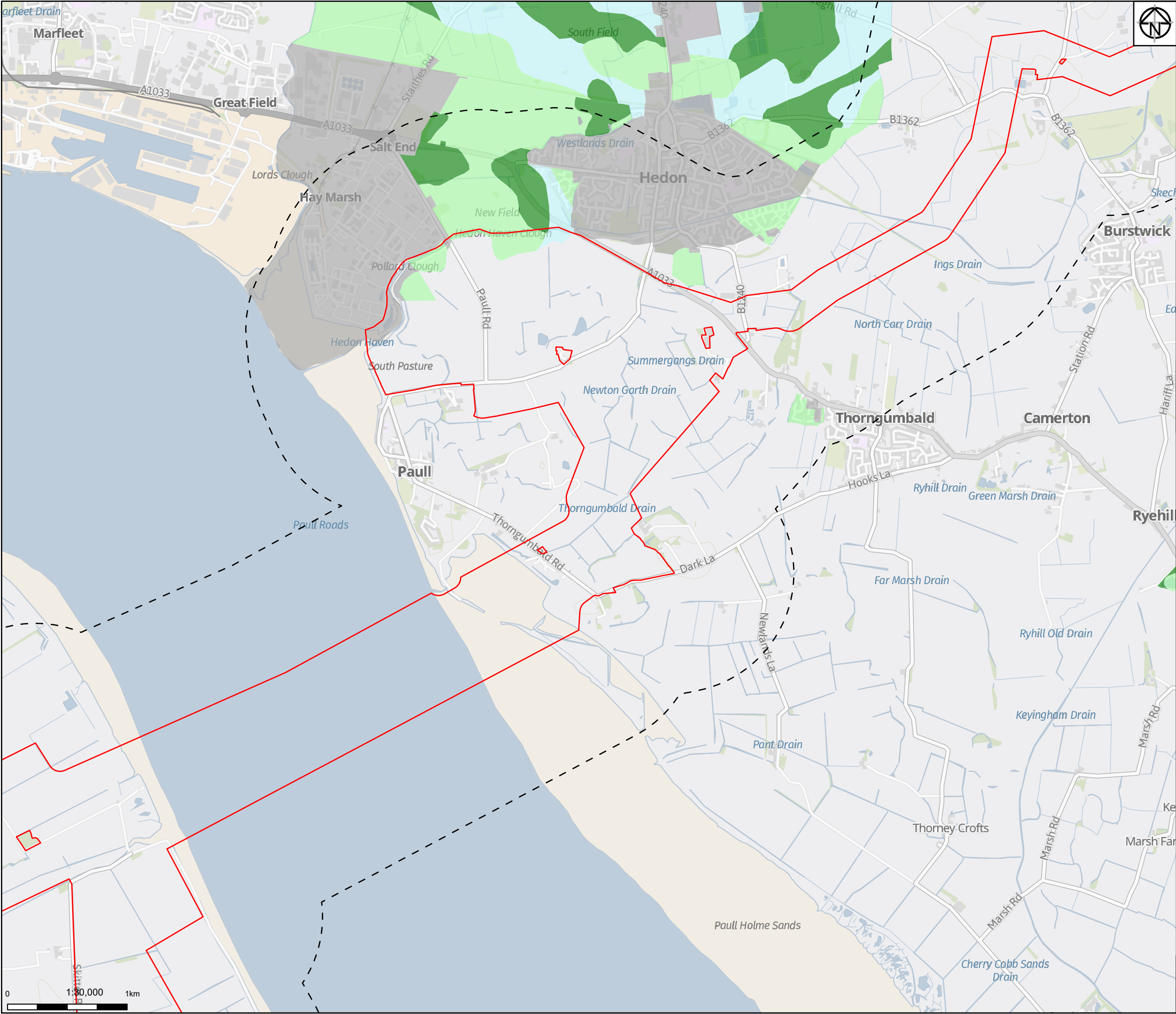

Legend

- Proposed Order Limits
- Study Area (1km)
- Detailed Agricultural Land Classification
 - Grade 1
 - Grade 2
 - Grade 3a
 - Grade 3b
 - Grade 4
 - Grade 5
 - Not Surveyed
 - Other

Notes
Service Layer Credits: GB Background: Contains OS data © Crown Copyright and database right 2022
Contains data from OS Zoomstack

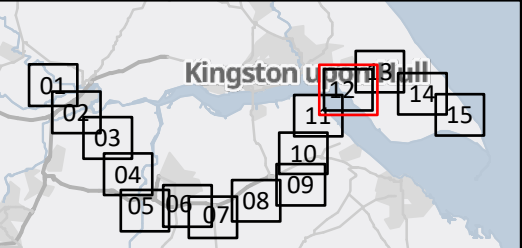

01	24/08/22	INITIAL ISSUE	KF	BL	KS
Rev	Date	Description	Drawn	Check	Approv

Client:

PROJECT:

HUMBER LOW CARBON PIPELINES

Site

Humber

Client

National Grid plc,
1-3 Strand,
London:
WC2N 5EH United Kingdom
Registered in England and Wales
No. 4031152
nationalgrid.com



Registered office:
80Fen
80 Fenchurch Street
London
EC3M 4BY
www.arcadis.com

Coordinating Office:
Suite 1A
4 Piccadilly Place
Manchester
M1 3BN

Title:

Figure 5.3
Detailed Agricultural Land Classification
Mapping
Page 12 of 15

Designed	B. Lascelles	Date	24 AUG 22	Signed	
Drawn	K. Fischer	Date	24 AUG 22	Signed	
Checked	B. Lascelles	Date	24 AUG 22	Signed	
Approved	K. Stubbs	Date	24 AUG 22	Signed	
Scale:	1:30,000	Datum:		AOD	
Original Size:	A3	Grid:		OS	
Suitability Code:	S2	Project Number:		10047064	

Suitability Description:

For Information

Drawing Number:	10047064-ARC-EGT-ZZ-DR-ZZ-00055-S2	Revision:	P01
-----------------	------------------------------------	-----------	-----

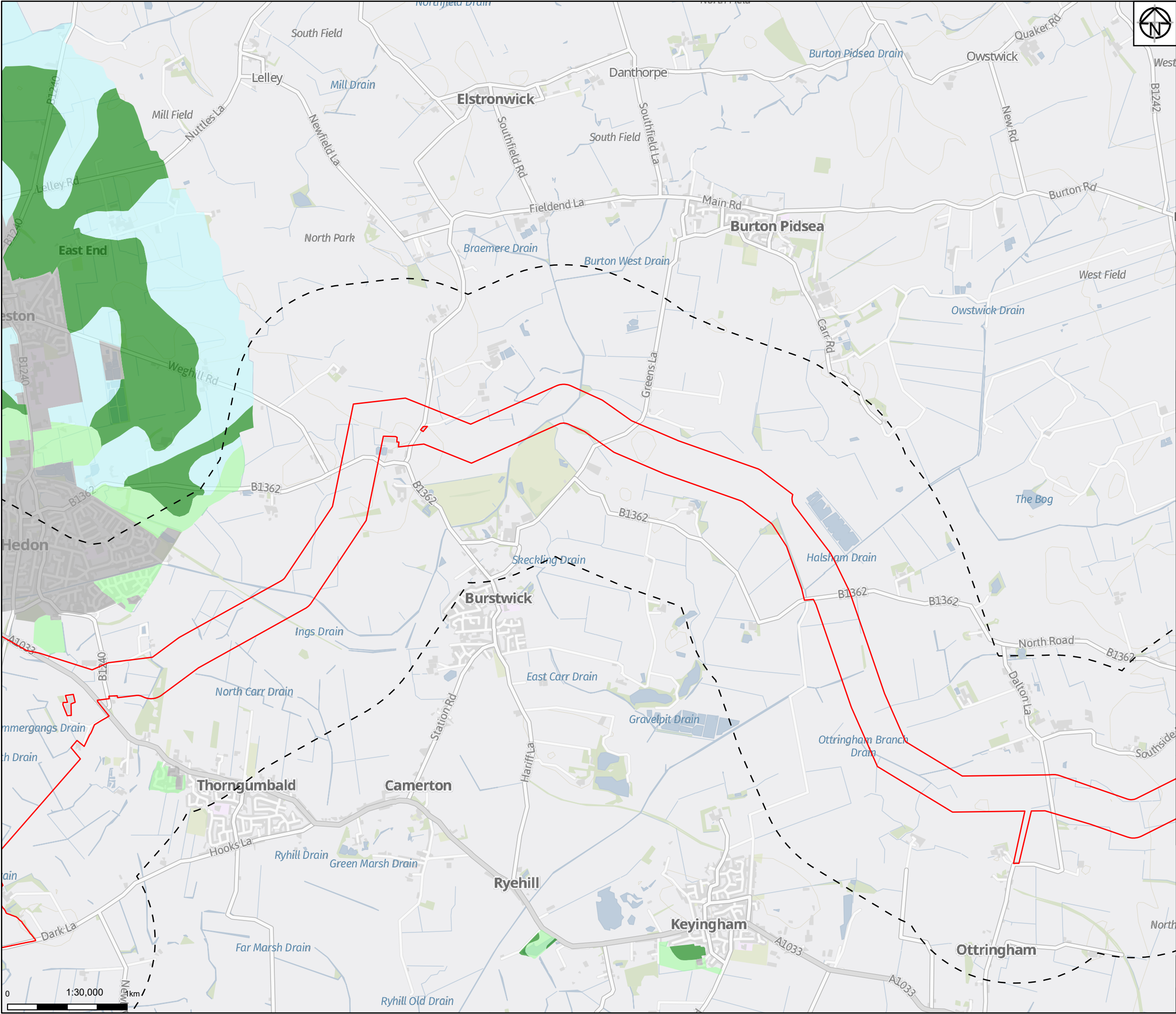

Legend

- Proposed Order Limits
- Study Area (1km)

Detailed Agricultural Land Classification

- Grade 1
- Grade 2
- Grade 3a
- Grade 3b
- Grade 4
- Grade 5
- Not Surveyed
- Other

Notes
Service Layer Credits: GB Background: Contains OS data © Crown Copyright and database right 2022
Contains data from OS Zoomstack

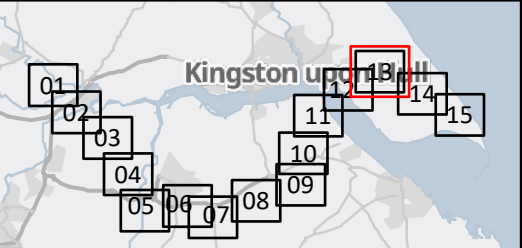

01	24/08/22	INITIAL ISSUE	KF	BL	KS
Rev	Date	Description	Drawn	Check	Approv

Client:

PROJECT: HUMBER LOW CARBON PIPELINES

Site: Humber

Client: National Grid plc, 1-3 Strand, London, WC2N 5EH United Kingdom Registered in England and Wales No. 4031152 nationalgrid.com

Registered office: 80Fen, 80 Fenchurch Street, London EC3M 4BY
Coordinating Office: Suite 1A, 4 Piccadilly Place, Manchester M1 3BN
www.arcadis.com

Title: Figure 5.3 Detailed Agricultural Land Classification Mapping Page 13 of 15

Designed	B. Lascelles	Date	24 AUG 22	Signed	
Drawn	K. Fischer	Date	24 AUG 22	Signed	
Checked	B. Lascelles	Date	24 AUG 22	Signed	
Approved	K. Stubbs	Date	24 AUG 22	Signed	
Scale:	1:30,000	Datum:		AOD	
Original Size:	A3	Grid:		OS	
Suitability Code:	S2	Project Number:		10047064	

Suitability Description:		For Information	
Drawing Number:	10047064-ARC-EGT-ZZ-DR-ZZ-00055-S2	Revision:	P01

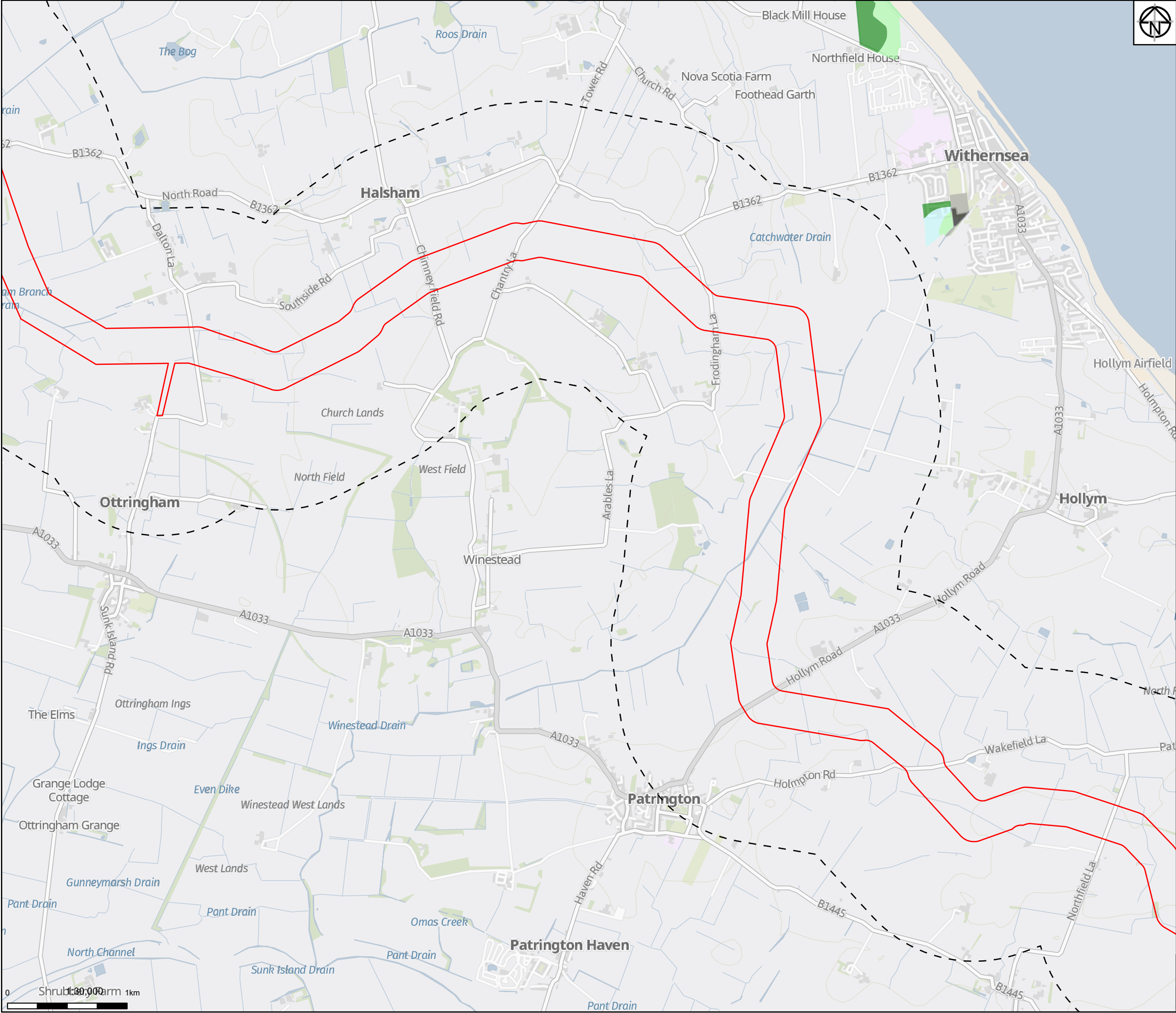

Legend

- Proposed Order Limits
- Study Area (1km)
- Detailed Agricultural Land Classification
 - Grade 1
 - Grade 2
 - Grade 3a
 - Grade 3b
 - Grade 4
 - Grade 5
 - Not Surveyed
 - Other

Notes

Service Layer Credits: GB Background: Contains OS data © Crown Copyright and database right 2022
Contains data from OS Zoomstack

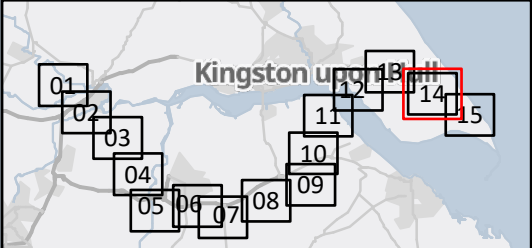

01	24/08/22	INITIAL ISSUE	KF	BL	KS
Rev	Date	Description	Drawn	Check	Approv

Client:

PROJECT:

HUMBER LOW CARBON PIPELINES

Site

Humber

Client

National Grid plc,
1-3 Strand,
London:
WC2N 5EH United Kingdom
Registered in England and Wales
No. 4031152
nationalgrid.com

Registered office:

80Fen
80 Fenchurch Street
London
EC3M 4BY

Coordinating Office:

Suite 1A
4 Piccadilly Place
Manchester
M1 3BN

www.arcadis.com

Title:

Figure 5.3
Detailed Agricultural Land Classification Mapping
Page 14 of 15

Designed	B. Lascelles	Date	24 AUG 22	Signed	
Drawn	K. Fischer	Date	24 AUG 22	Signed	
Checked	B. Lascelles	Date	24 AUG 22	Signed	
Approved	K. Stubbs	Date	24 AUG 22	Signed	
Scale:	1:30,000	Datum:	AOD		
Original Size:	A3	Grid:	OS		
Suitability Code:	S2	Project Number:	10047064		
Suitability Description:					
For Information					

Drawing Number:
10047064-ARC-EGT-ZZ-DR-00055-S2

Revision:
P01



Legend

- Proposed Order Limits
- Study Area (1km)
- Detailed Agricultural Land Classification
 - Grade 1
 - Grade 2
 - Grade 3a
 - Grade 3b
 - Grade 4
 - Grade 5
 - Not Surveyed
 - Other

Notes

Service Layer Credits: GB Background: Contains OS data © Crown Copyright and database right 2022
Contains data from OS Zoomstack

01	24/08/22	INITIAL ISSUE	KF	BL	KS
Rev	Date	Description	Drawn	Check	Approv

Client:

PROJECT: HUMBER LOW CARBON PIPELINES

Site: Humber

Client: National Grid plc, 1-3 Strand, London, WC2N 5EH United Kingdom Registered in England and Wales No. 4031152 nationalgrid.com

Registered office: 80Fen, 80 Fenchurch Street, London EC3M 4BY
Coordinating Office: Suite 1A, 4 Piccadilly Place, Manchester M1 3BN
www.arcadis.com

Title:

Figure 5.3
Detailed Agricultural Land Classification Mapping
Page 15 of 15

Designed	B. Lascelles	Date: 24 AUG 22	Signed
Drawn	K. Fischer	Date: 24 AUG 22	Signed
Checked	B. Lascelles	Date: 24 AUG 22	Signed
Approved	K. Stubbs	Date: 24 AUG 22	Signed
Scale:	1:30,000	Datum:	AOD
Original Size:	A3	Grid:	OS
Suitability Code:	S2	Project Number:	10047064

Suitability Description:

For Information

Drawing Number: 10047064-ARC-EGT-ZZ-DR-ZZ-00055-S2

Revision: P01